

REAR (North West) ELEVATION

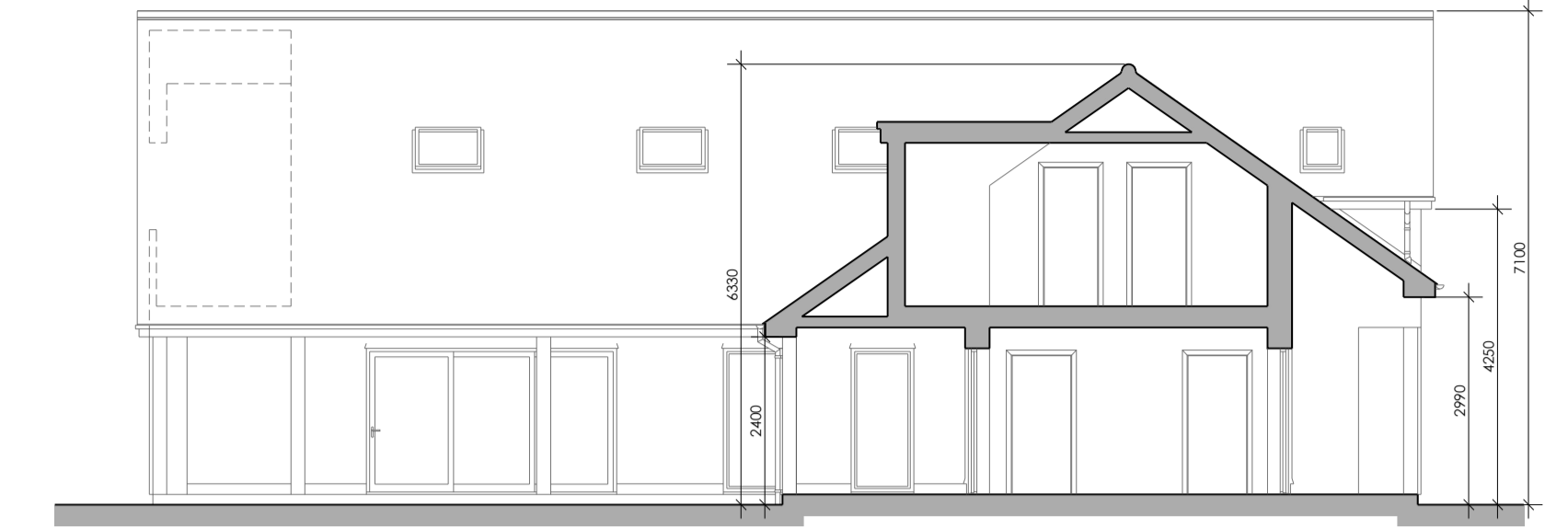

SIDE (South West) ELEVATION



SECTION A - A



FRONT (South East) ELEVATION

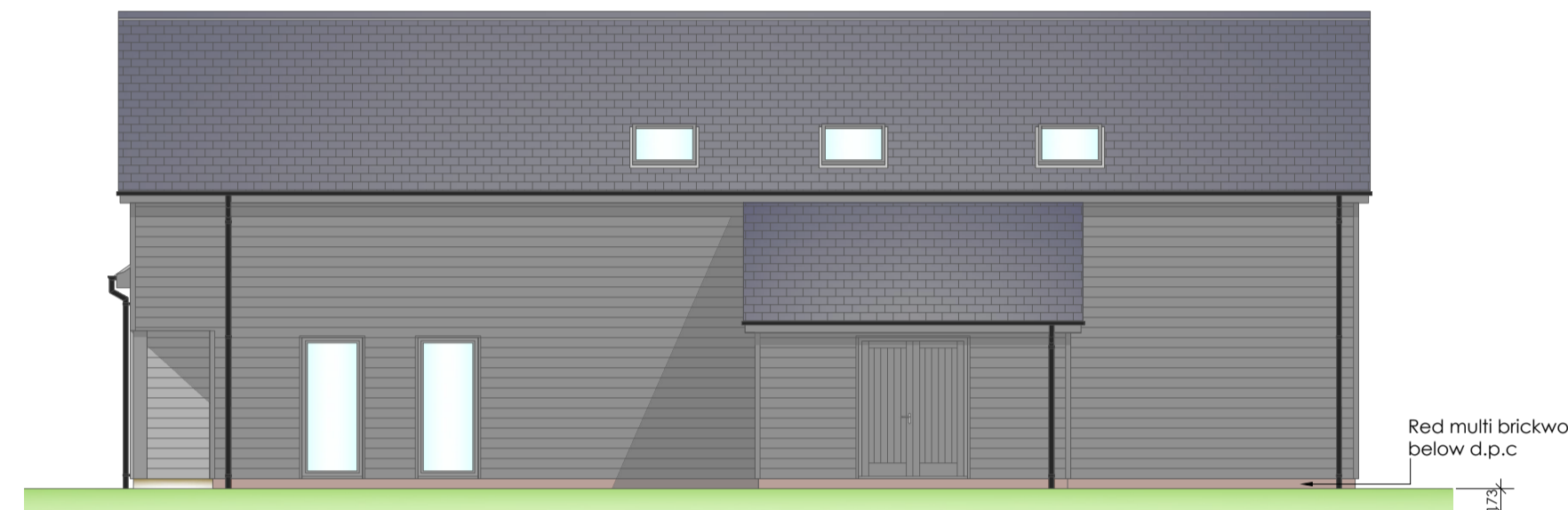

SIDE (North East) ELEVATION

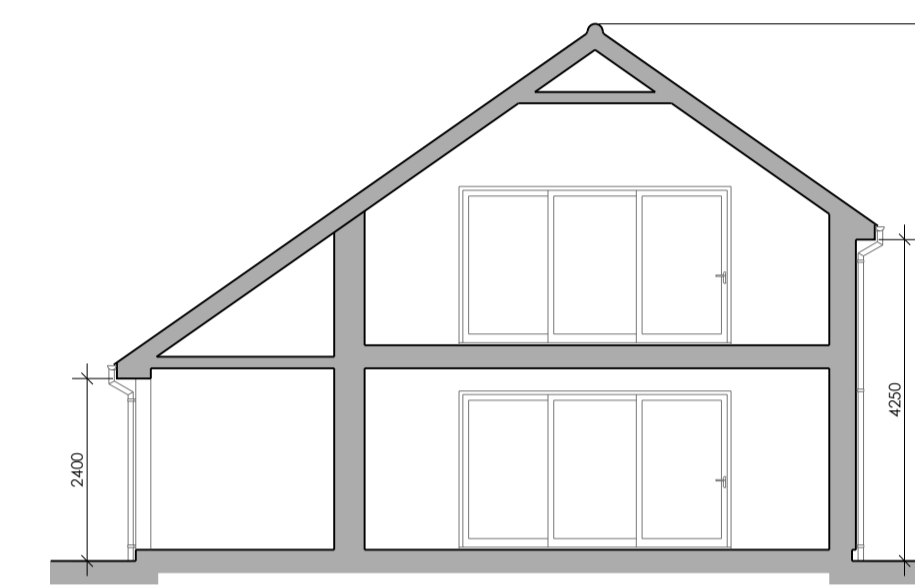

SECTION B - B

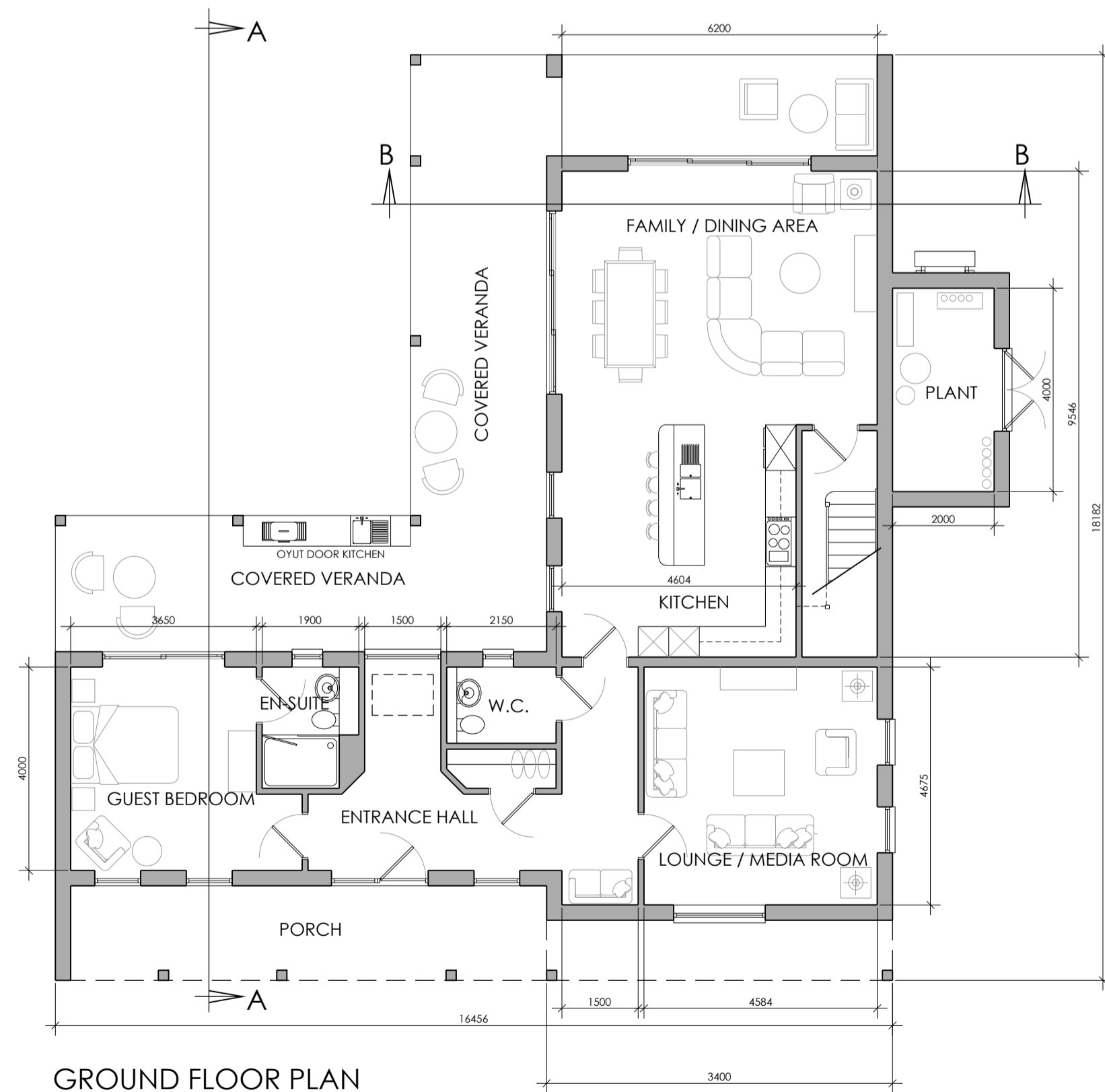

GROUND FLOOR PLAN  
 ALLOWABLE FOOTPRINT AREA = 146.68m.sq. PROPOSED = 146.51m.sq.  
 GROSS INTERNAL FLOOR AREA (Exc. Plant) = 265.96m.sq. (2863sq.ft.)

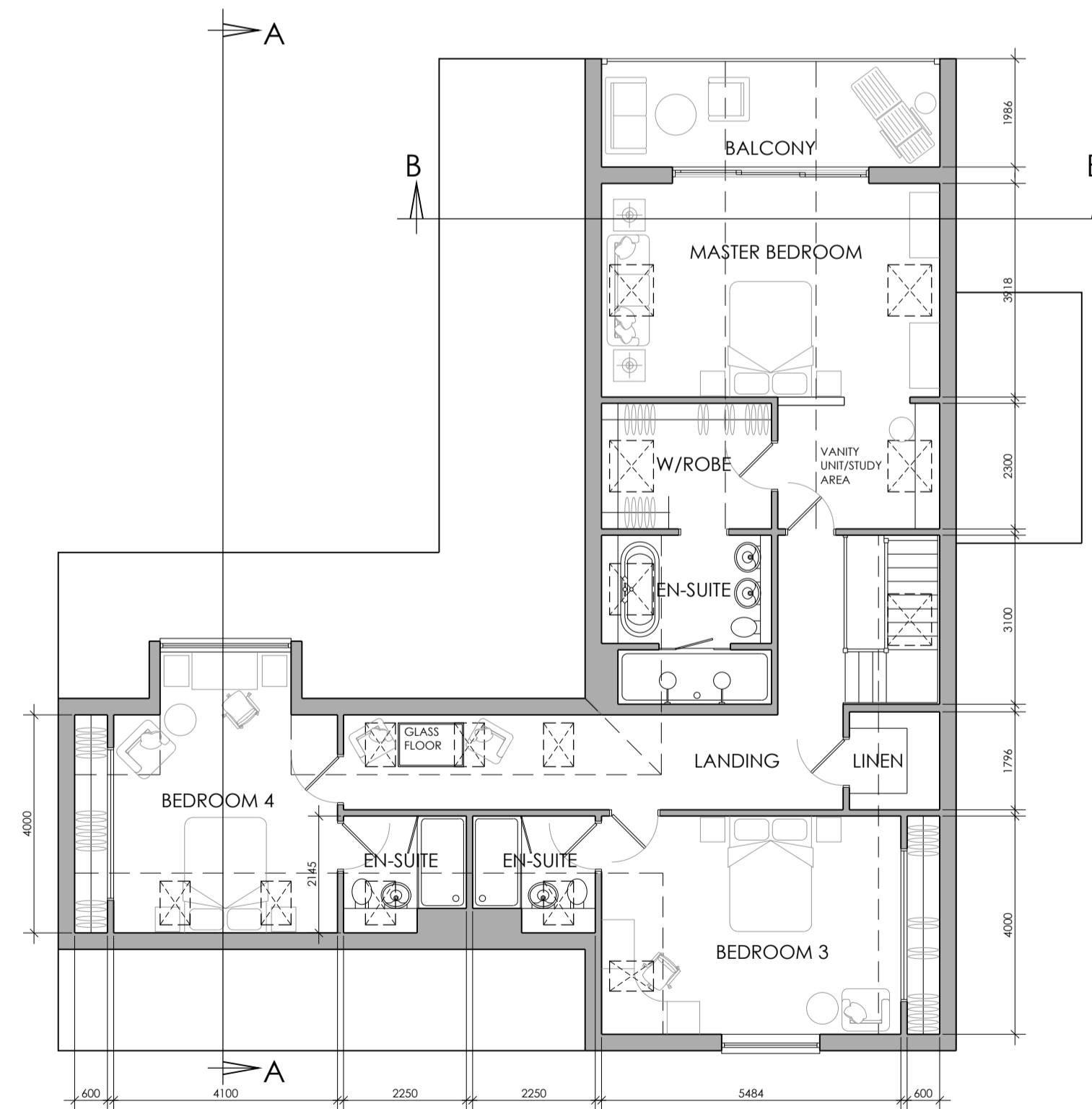

FIRST FLOOR PLAN

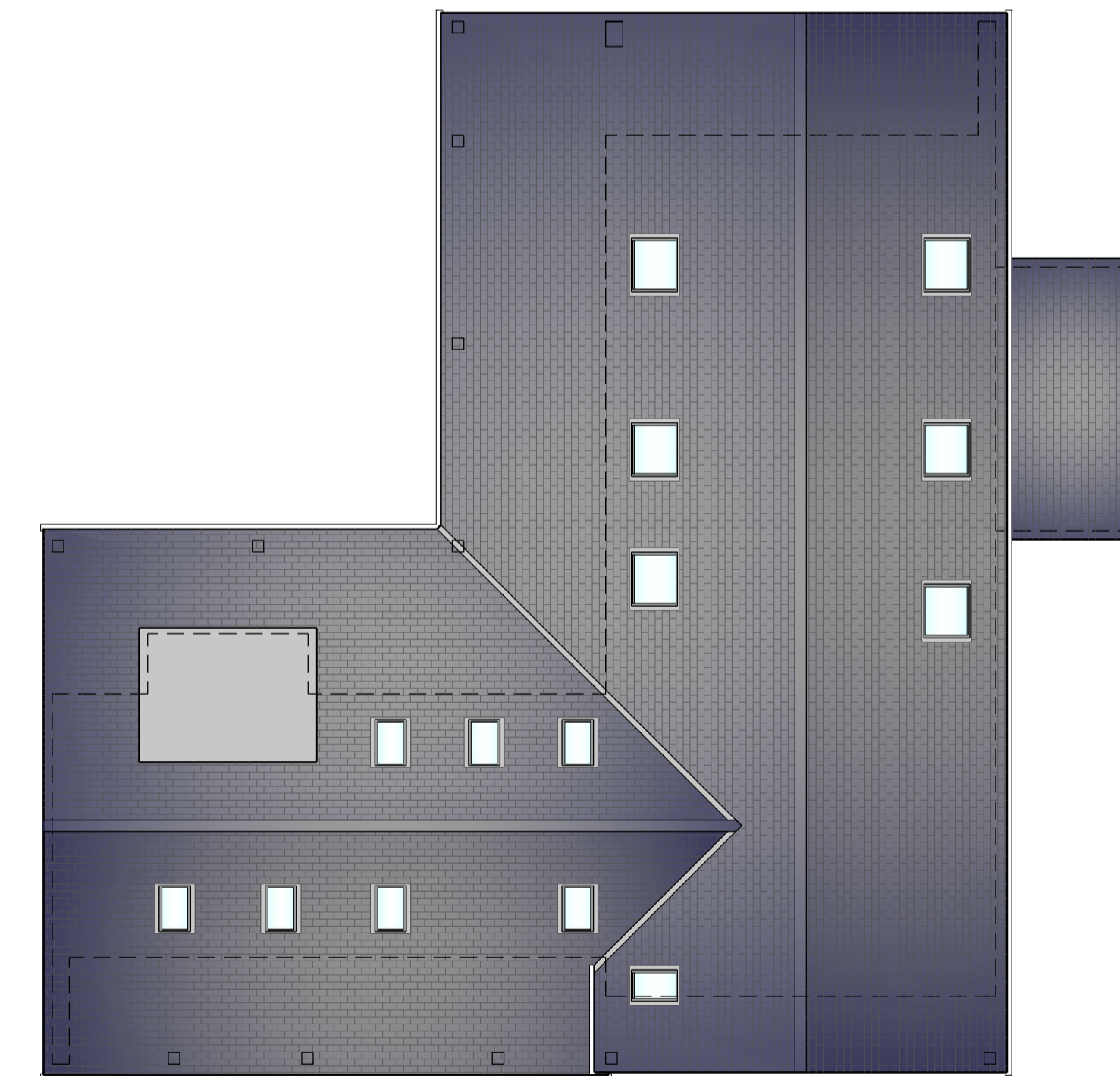

ROOF PLAN

REV	DATE	BY	REVISION NOTES
Suite 2, Clare Hall, St Ives Business Park, Parsons Green, St Ives, Cambs, PE27 4WY			
© COPYRIGHT Tel: 01480 494969 Email: enquiries@planningandarchitecture.co.uk Web: www.planningandarchitecture.co.uk			
PARTNERS in PLANNING and ARCHITECTURE			

PROJECT  
 Demolition of agricultural buildings.  
 Erection of Dwelling and Garage,  
 "Sandfield" Mill Road, Fen Drayton,  
 Cambridgeshire, CB24 4ST

CLIENT  
 Mr and Mrs J Flack

DRAWING TITLE  
 Floor Plans, Sections and Elevation

DRAWN BY NFM	SCALE 1:100 @ A1
DATE 24/11/23	DWG. No. 23-28-211
	REV. 6.0